

RESIDENCE: 22

HENLEY ON HUDSON
AT
THE RESIDENCES



RESIDENCE FEATURES AND AMENITIES

RESIDENCE FEATURES

- Comfortable one-level residences include expansive outdoor living areas featuring breathtaking garden and river views (on most homes)
- Soaring ceiling heights up to 10 feet enhance the volume of your living spaces
- Oversized glass windows feature stunning views and provide an abundance of natural light
- Exotic hardwood flooring sets the perfect backdrop for your furnishings
- Central heating and air-conditioning provides year-round comfort
- Oversized side-by-side GE Profile washer & dryers offer in-home convenience
- A myriad of spacious closets throughout complement your lifestyle requirements
- Decorative solid wood interior doors add a sense of quality and style
- Recessed lighting throughout your home
- Bosche pre-wiring throughout the home

GOURMET KITCHEN FEATURES

- Open gourmet kitchens, fit for a chef, with custom cabinetry, European granite or quartz countertops and glass backsplashes
- State-of-the-art stainless steel KitchenAid Architect II Series appliance package
- Stainless steel exterior vented range hood
- Kohler undermounted sink and faucet
- Dramatic under-counter lighting

MASTER BATH FEATURES

- Imported Italian Calacatta marble flooring and countertop provide a spa-like sanctuary
- Elegant Greek Thassos marble adorns the tub and shower surround
- Walnut custom vanity with Kohler fittings
- Kohler deep soaking tub
- Glass-enclosed frameless shower with marble floor
- Custom, mirrored medicine cabinet

SECOND AND THIRD BATH FEATURES

- Cappuccino custom vanity with Kohler fittings
- Floors and walls clad in subway tile
- Elegant Kohler deep soaking tub.

COMMUNITY FEATURES AND AMENITIES

- Private lobby with elegant furnishings
- The Club at Henley offers 6,000 square feet of recreational opportunities to enhance your lifestyle, featuring a state-of-the-art fitness center with his/her locker rooms, yoga and Pilates room, a children's playroom and a club room complete with billiards, game tables, a private screening room, and a full functioning kitchen for catering your own events and a patio room
- Resort-style swimming pool with an iconic view of the Empire State Building and Hudson River
- The Henley Gardens bring the elegance of Port Imperial living into every aspect of your community
- Chapman Concierge Services add convenience to your urban lifestyle
- Garage parking included with each residence
- Complimentary shuttle service to and from the Port Imperial ferry terminal and the Hudson-Bergen Light Rail station

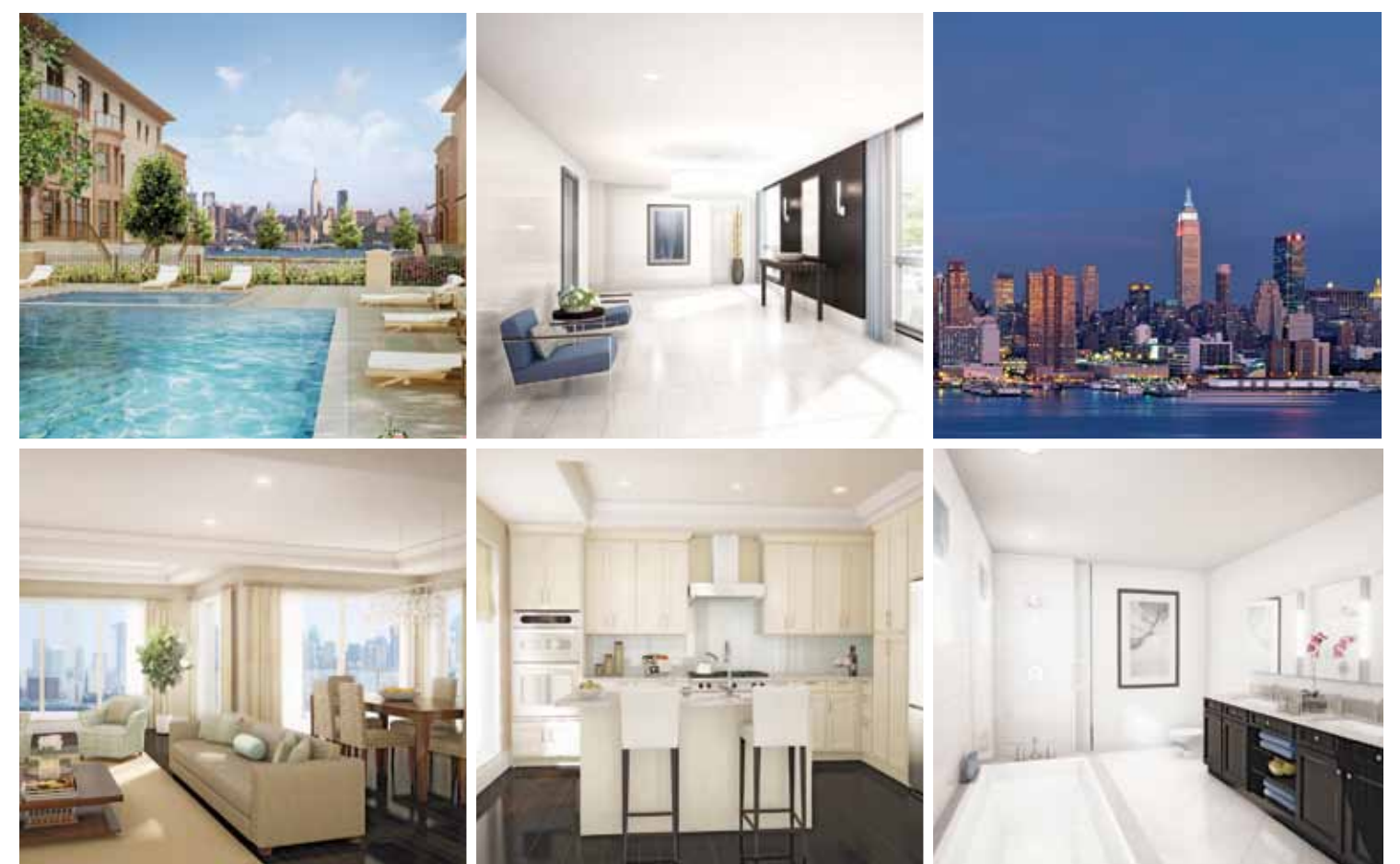

THE RESIDENCES
AT
HENLEY ON HUDSON
Weehawken, NJ
201-864-7788 • henleyonhudson.com